Ornaments for #4, "Quo cum patriae"

Vivaldi, *Juditha triumphans*

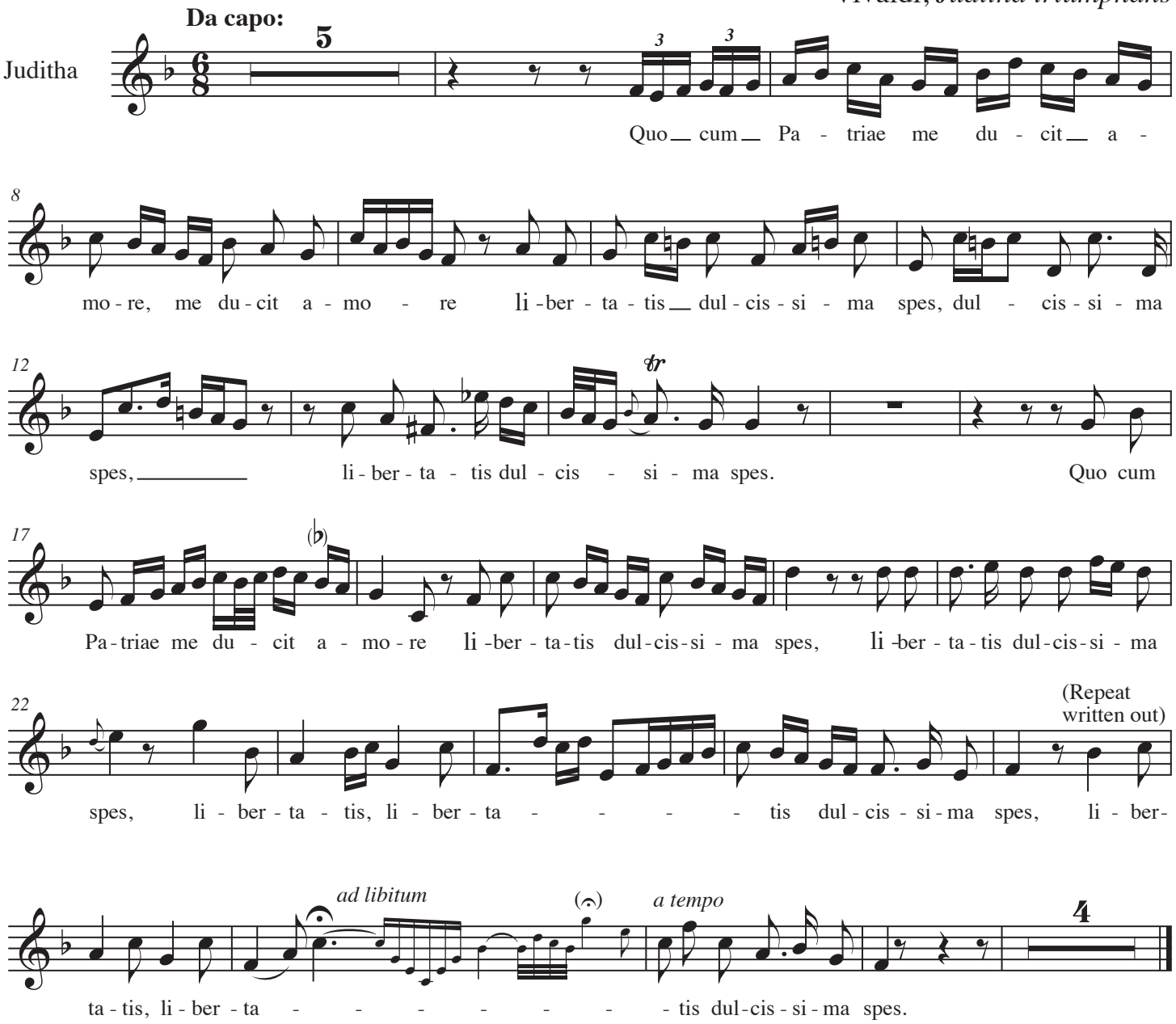

©Martin Pearlman 2015